

**+NOTICE!!**

**These documents have been scanned!**

**Do not place un-scanned documents beneath this notice!**

**Do not remove this notice from this file!**

GPO Jacket No. 560-102  
Print Order 61540  
Rise Business Services, LLC  
Job=AZ15 12:00:00 AM



Box Number= AZ15175



Claim Begin-End: AMC454359-AMC454359

**1 Initial Receipt**



AZ15175-22

AMC454802-AMC454539

**United States Department of the Interior**  
**Bureau of Land Management**  
 DIV OF LANDS, MINRLS & ENERGY  
 ONE N CENTRAL AVE  
 PHOENIX, AZ 85004 -4427  
 Phone: 602-417-9200

Receipt

No: 4425052

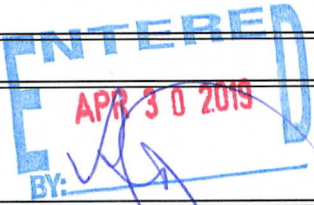
<b>Transaction #:</b> 4544177	
<b>Date of Transaction:</b> 04/15/2019	
CUSTOMER:	
JAMESON BALDWIN 1301 N GILA DR PAYSON, AZ 85541-3218 US	

LINE #	QTY	DESCRIPTION	REMARKS	UNIT PRICE	TOTAL
1	1.00	LOCATABLE MINERALS / MINING CLAIMS-NEW, UNADJUD, ONE OR MORE AUTH NOS / NEW MINING CLAIM PROCESSING FEE <b>CASES: AMC454359/\$20.00</b>		- n/a -	20.00
2	1.00	LOCATABLE MINERALS / MINING CLAIMS-NEW, UNADJUD, ONE OR MORE AUTH NOS / NEW MINING CLAIMS LOCATION FEE <b>CASES: AMC454359/\$37.00</b>		- n/a -	37.00
3	1.00	LOCATABLE MINERALS / MINING CLAIMS-NEW, UNADJUD, ONE OR MORE AUTH NOS / NEW MINING CLAIMS MAINTENANCE FEE <b>CASES: AMC454359/\$155.00</b>		- n/a -	155.00
<b>TOTAL:</b>					<b>\$212.00</b>

PAYMENT INFORMATION			
1	AMOUNT:	212.00	POSTMARKED: N/A
	TYPE:	CHECK	RECEIVED: 04/15/2019
	CHECK NO:	120	
	NAME:	BALDWIN, JAMESON 19327 N 68TH AVE GLENDALE AZ 85308 US	

REMARKS

This receipt was generated by the automated BLM Collections and Billing System and is a paper representation of a portion of the official electronic record contained therein.

**NOTICE!!**

**These documents have been scanned!**

**Do not place un-scanned documents beneath this notice!**

**Do not remove this notice from this file!**

GPO Jacket No. 560-102  
Print Order 61540  
Rise Business Services, LLC  
Job=AZ15 12:00:00 AM



Box Number= AZ15175



Claim Begin-End: AMC454359-AMC454359

**2 Correspondence**



AZ15175-22

AMC454802-AMC454539

**NO  
DOCUMENTS  
FOUND**

NO DOCUMENTS FOUND  
NO DOCUMENTS FOUND

**NOTICE!!**

**These documents have been scanned!**

**Do not place un-scanned documents beneath this notice!**

**Do not remove this notice from this file!**

GPO Jacket No. 560-102  
Print Order 61540  
Rise Business Services, LLC  
Job=AZ15 12:00:00 AM



Box Number= AZ15175



Claim Begin-End: AMC454359-AMC454359

**3 Transfers**



AZ15175-22

AMC454802-AMC454539

**NO  
DOCUMENTS  
FOUND**

NO DOCUMENTS FOUND  
NO DOCUMENTS FOUND

**NOTICE!!**

**These documents have been scanned!**

**Do not place un-scanned documents beneath this notice!**

**Do not remove this notice from this file!**

GPO Jacket No. 560-102  
Print Order 61540  
Rise Business Services, LLC  
Job=AZ15 12:00:00 AM



Box Number= AZ15175



Claim Begin-End: AMC454359-AMC454359

**4 Annual Filings**



AZ15175-22

AMC454802-AMC454539

DEPARTMENT OF THE INTERIOR  
BUREAU OF LAND MANAGEMENT  
MINING CLAIMS

Run Date/Time: 8/16/2019

MC Maintenance Fees Paid Through the BLM Pay Portal  
(by Date Paid)

Page 33 Of 122

**CBS Receipt: 4528783**

Printed For Lead File # AMC454359

Agency Tracking ID: 1565375490

Assessment Year: 2020

Number of BLM Serial Nr: 1

Paid On: 8/9/2019

Total Amount Paid: \$165.00

Claim Name	BLM Serial No	Lead File No	Amount Paid
SILENT HILL EXT 1	AMC454359	AMC454359	\$165.00



**United States Department of the Interior**  
**Bureau of Land Management**  
 BUSINESS & SUPPORT SVCS DIV  
 ONE N CENTRAL AVE SUITE 800  
 PHOENIX, AZ 85004 -4427  
 Phone: 602-417-9200

Receipt	
No:	4528783

<b>Transaction #:</b> 4649605	
<b>Date of Transaction:</b> 08/09/2019	
CUSTOMER:	
JAMESON SCOT BALDWIN 1301 N GILA DR PAYSON, AZ 85541 US	

LINE #	QTY	DESCRIPTION	REMARKS	UNIT PRICE	TOTAL
1	1.00	LOCATABLE MINERALS / MINING CLAIMS- NOT NEW-UNADJUD, ONE AUTH NO. ONLY / MINING CLAIM MONEY RECEIVED <b>CASES: AMC454359/\$165.00</b>		- n/a -	165.00
<b>TOTAL:</b>					<b>\$165.00</b>

PAYMENT INFORMATION			
NOTE: Items will appear on credit card statement as "BLM O Mining Claim".			
1	AMOUNT:	165.00	POSTMARKED: N/A
	TYPE:	CREDIT CARD	RECEIVED: 08/09/2019
	NAME:	JAMESON SCOT BALDWIN 1301 N GILA DR PAYSON AZ 85541 US	
	CARD NO:	XXXXXXXXXXXX6847	AUTH CODE: 083314
	NAME ON CARD:	JAMESON SCOT BALDWIN	
	SIGNATURE:	INTERNET	

REMARKS

This receipt was generated by the automated BLM Collections and Billing System and is a paper representation of a portion of the official electronic record contained therein.

**NOTICE!!**

**These documents have been scanned!**

**Do not place un-scanned documents beneath this notice!**

**Do not remove this notice from this file!**

GPO Jacket No. 560-102  
Print Order 61540  
Rise Business Services, LLC  
Job=AZ15 12:00:00 AM



Box Number= AZ15175



Claim Begin-End: AMC454359-AMC454359

**5 Miscellaneous**



AZ15175-22

AMC454802-AMC454539

**NO  
DOCUMENTS  
FOUND**

NO DOCUMENTS FOUND  
NO DOCUMENTS FOUND

**NOTICE!!**

**These documents have been scanned!**

**Do not place un-scanned documents beneath this notice!**

**Do not remove this notice from this file!**

GPO Jacket No. 560-102  
Print Order 61540  
Rise Business Services, LLC  
Job=AZ15 12:00:00 AM



Box Number= AZ15175



Claim Begin-End: AMC454359-AMC454359

**6 Location Notices-Amendments and Supporting Documents**



AZ15175-22

AMC454802-AMC454539

# MINING CLAIM STATUS REPORT

Data Entered: 4/30/2019

MTP Checked By: \_\_\_\_\_  
GEO Checked By: \_\_\_\_\_

LEAD SERIAL NUMBER: AMC 454359 thru AMC \_\_\_\_\_

### NUMBER OF CLAIMS & TYPE:

- 1 LODE
- \_\_\_\_\_ PLACER
- \_\_\_\_\_ ASSOCIATION PLACER
- \_\_\_\_\_ MILL SITE
- \_\_\_\_\_ TUNNEL SITE

### CHARGES:

Processing Fee @ \$20 = \$ 20

Location Fee @ \$37 = \$ 37

Maintenance Fee @ \$155 = \$ 155

Add'l Maint Fee for Assoc Placer = \$ \_\_\_\_\_

**SUBTOTAL** \$ \_\_\_\_\_

Other Fees \$ \_\_\_\_\_

Other Fees \$ \_\_\_\_\_

**TOTAL** \$ 212

TOTAL ACREAGE: \_\_\_\_\_ Per Claim  
(Placer Only)

NUMBER OF LOCATORS: \_\_\_\_\_

DOCUMENTS RECEIVED VIA: Over-the-Counter [ ] Mail [  ] TIMELY FILED: Yes [  ] No [ ]

LEGAL DESCRIPTION: T 11.5N R 10E SEC 30

T \_\_\_\_\_ R \_\_\_\_\_ SEC \_\_\_\_\_

T \_\_\_\_\_ R \_\_\_\_\_ SEC \_\_\_\_\_

T \_\_\_\_\_ R \_\_\_\_\_ SEC \_\_\_\_\_

T \_\_\_\_\_ R \_\_\_\_\_ SEC \_\_\_\_\_

BLM [ ] FOREST SERVICE [ ] WILDERNESS AREA [ ] SUBJ TO PL 359: Yes [ ] No [ ]

SPLIT ESTATE: N/A [ ] SX [ ] PX [ ] OTHER [ ]  
SRHA [ ] Was proper Notice filed if located on SHRA Land? Yes [ ] No [ ]

RECONVEYED MINERALS ON BLM LAND REQUIRE OPENING ORDER FROM 1944 TO 1993:  
Open to Entry On \_\_\_\_\_ N/A [ ]

COMMENTS/STATUS: VOID [ ] PARTIALLY VOID [ ] PVT MINERALS [ ] WITHDRAWN LANDS [ ]  
OTHER [ ]

[ ] Claimant acknowledges that portions of the following claim(s) site(s) may be void or voidable.

Printed Name of Claimant \_\_\_\_\_ Signature of Claimant \_\_\_\_\_

\*\*\*\*\*FINAL ADJUDICATION\*\*\*\*\*

DATE \_\_\_\_\_ INITIALS \_\_\_\_\_

AMC454359



**LOCATION NOTICE FOR LODE MINING CLAIM**

Amendment BLM Serial # \_\_\_\_\_

NOTICE IS HEREBY GIVEN that the Silent Hill Ext 1  
 \_\_\_\_\_ lode mining claim has been located  
 by Benjamin Rowe + Jameson Baldwin, whose current mailing  
 address is 1301 N. Gila Dr  
Payson, AZ 85541

BLM  
Date  
Stamp

RECEIVED  
BLM AZ STATE OFFICE  
2019 APR 12 P 1:00  
PHOENIX, ARIZONA

The general course of this claim is Southwest to Northeast and it is situated in Gila  
 County, Arizona. This claim is 1500 feet in length and 600 feet in width.

20.66 Total Claim Acreage. This claim runs from the location monument on which this location notice  
 is posted on the centerline of the claim approximately 850 feet in a NE direction to the NE  
 end line and 650 feet in a SW direction to the SW end line. This claim is marked by six  
 monuments, one at each corner and one at the center of each end line of the claim.

The location monument on which this notice is posted is situated within Section 30, Township AZ T11-1/2 N  
 \_\_\_\_\_ Range R10 E, Gila Salt River Base and Meridian, Arizona and this claim encompasses portions  
 of the following quarter section(s), section(s), Township(s) and Range(s) SE 1/4 SW 1/4 sec. 30 AZ T11-1/2 N R10 E  
S 1/2 NE 1/4 SW 1/4 sec. 30 AZ T11-1/2 N R10 E, SW 1/4 NW 1/4 SE 1/4 sec 30 AZ T11-1/2 N R10 E  
 Gila Salt River Base and Meridian, Arizona.

The locality of this claim with reference to some natural object or permanent monument and additional information  
 (if any) concerning its locality are as follows: NW boundary located 300ft NW of T-Post skewed in 2" PVC P.P.  
and NE End line located approx. 850 ft. NE of same T-Post located on side of FR74  
@ NE 1/4 SE 1/4 SW 1/4 sec. 30 AZ T11-1/2 N R10 E The above information is shown on the attached map.

DATED AND POSTED on the ground this 8th day of April, 2019.

LOCATOR(s)  AGENT

Print Name(s) Jameson Baldwin Benjamin Rowe  
 Signature(s) Jameson Baldwin Benjamin Rowe

Form MCF100  
Revised July 2014

AMC 4511359

MINING CLAIM MAP

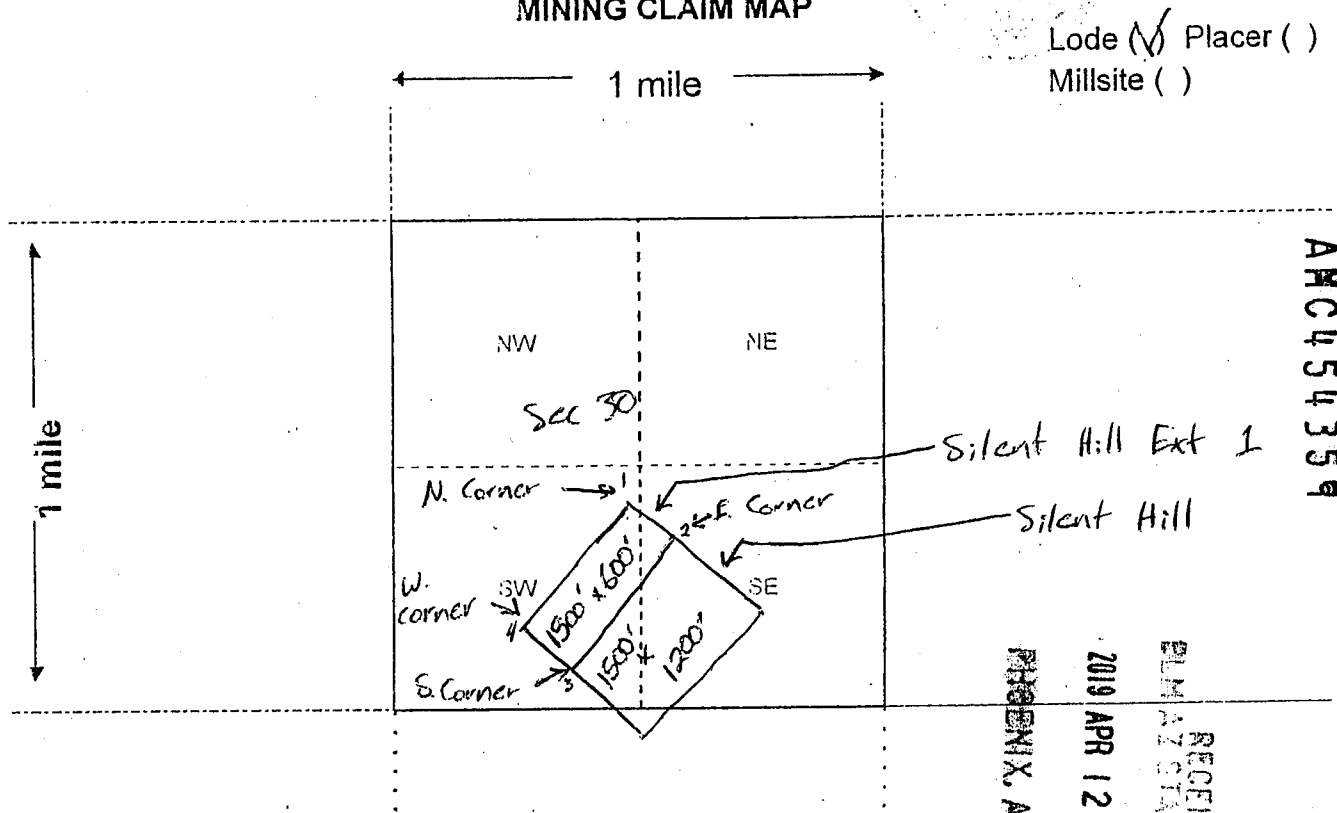

Scale: 1" = 2000 feet

RECEIVED  
 PLM AZ STATE OFFICE  
 2019 APR 12 P 1:00  
 PHOENIX, ARIZONA

- The above map depicts the Silent Hill Ext 1 mining claim, which is located in Section (s) 30, Township T11-1/2N, Range R10E, Gila and Salt River Base and Meridian, Gila County, Arizona. Total claim acreage is 20.66
- The type of corner and location monuments used are as follows: T Posts sleeved in 2" PVC Pipe
- The bearings and distances in degrees and feet between claim corners and to a public land survey monument are as depicted on the map.
- If the claim is a placer or millsite claim with exterior limits conforming to legal subdivisions of the public survey, provide a legal description of the claim N/A

Form MCF100a  
Revised July 2014

This form is available from the Arizona Geology Survey and may be reproduced.





# LR2000 Internal

## CR Geographic Report with Land

**Download User Guide (pdf)**

**Purpose:** This report produces a geographic listing of case information based on retrieval by Meridian/Township/Range. This report format will display the case type, case disposition, meridian, township, range, section, survey type, survey number, surface management agency, pending actions, serial number, and total case acres.

To refresh the query, do a **Ctrl-R**. It resets the page and clears any criteria fields that may have entries.



### No Results

The specified criteria didn't result in any data. This is often caused by applying filters and/or selection steps that are too restrictive or that contain incorrect values. Please check your analysis filters and selection steps, and try again. The filters or selection steps currently being applied are shown below.

### Filters

Disposition is equal to **AUTHORIZED, CANCELLED, EXPIRED, PENDING, REJECTED, RELINQUISHED, WITHDRAWN**  
**and** Meridian Township Range Section is equal to **14 0112N 0100E 030**  
**and** Admin State is equal to **AZ**

[Return - Refresh](#)



UNSURVEYED TOWNSHIP 11½ NORTH RANGE 10 EAST OF THE GILA AND SALT RIVER MERIDIAN, ARIZONA

AMENDED PROTRACTOR DIAGRAM OFFICIALLY FILED 2/17/2006

GILA COUNTY  
SAFFORD FIELD OFFICE

STATUS OF PUBLIC DOMAIN  
LAND AND MINERAL TITLES

INDEX TO SEGREGATED TRACTS				
RESURVEY	ORIGINAL SURVEY			
	TRACT NO	T	R	SUBDIVISION

FOR ORDERS AFFECTING DISPOSAL OR USE OF  
UNIDENTIFIED LANDS WITHDRAWN FOR CLASSIFICATION,  
MINERALS, WATER AND/OR OTHER PUBLIC PURPOSES,  
REFER TO INDEX OF MISCELLANEOUS DOCUMENTS.

All Tp included in Writ Tonto NF Proc 10/3/1905

All Tp included in Determination Area PL 167 AR 017611  
5/23/1957

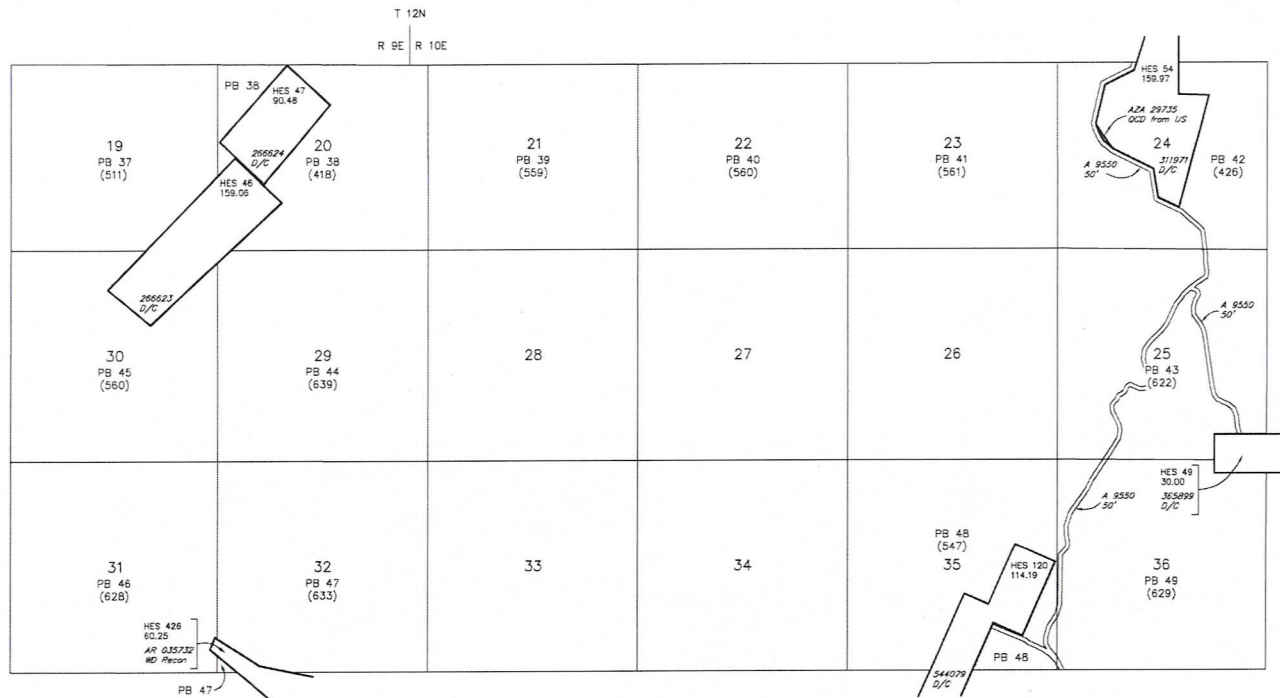

SCALE in chains  
0 10 20 30 40 50 60

WARNING STATEMENT  
This plot is the Bureau's Record of Title, and should be used  
only as a graphic display of the township survey data. Rec-  
ords herein do not reflect title changes which may have been  
affected by lateral movements of rivers or other bodies of water.  
Refer to the cadastral surveys for official survey information.

CURRENT TO	NW	GSR Mer
11-18-2009	ACAD	T 11½ N
		R 10 E

Jameson Baldwin  
1301 N. Gila Dr.  
Payson AZ 85541

PHOENIX AZ 850

11 APR 2019 PM 9:1



USA FIRST CLASS FOREVER

Bureau of Land Management  
One North Central Ave.  
Suite 800 (8th Floor)  
Phoenix, AZ 85004-4427

PHOENIX, ARIZONA

2019 APR 12 P 4:00

RECEIVED  
BLM AZ STATE OFFICE

85004-442700

